

PIANO PRIMO

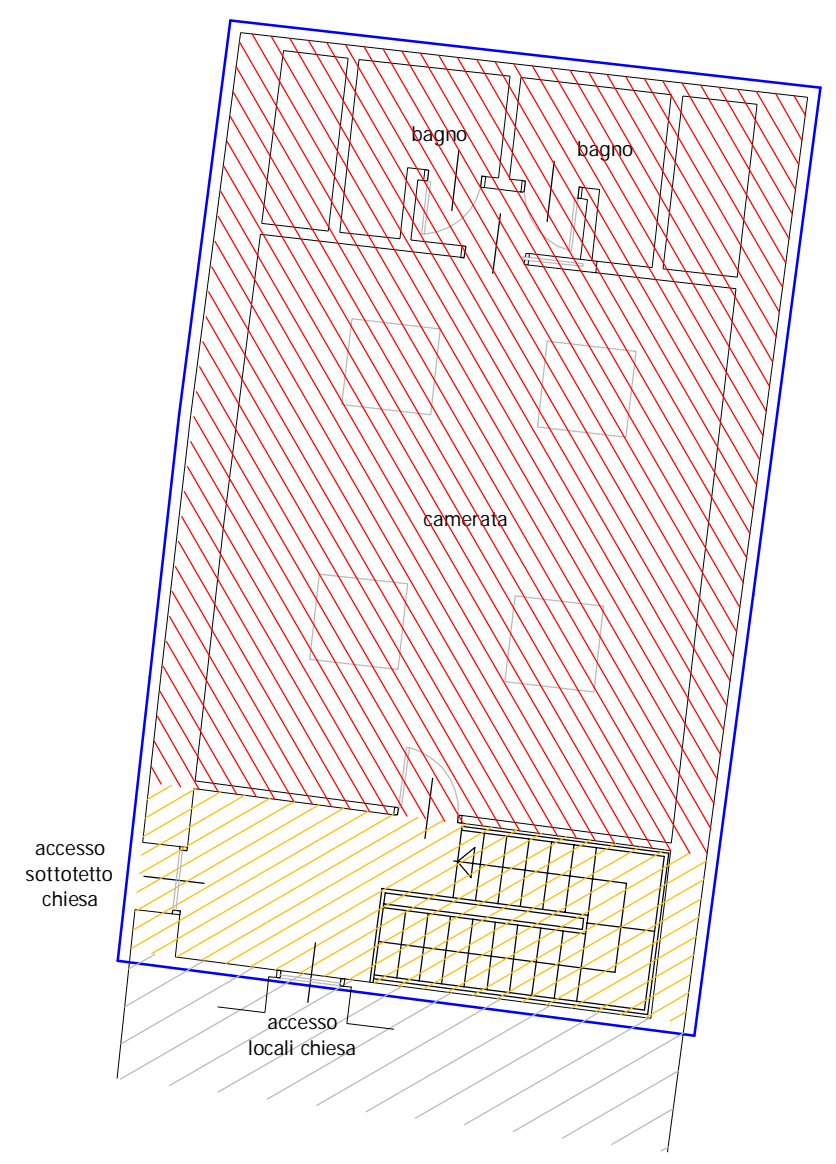

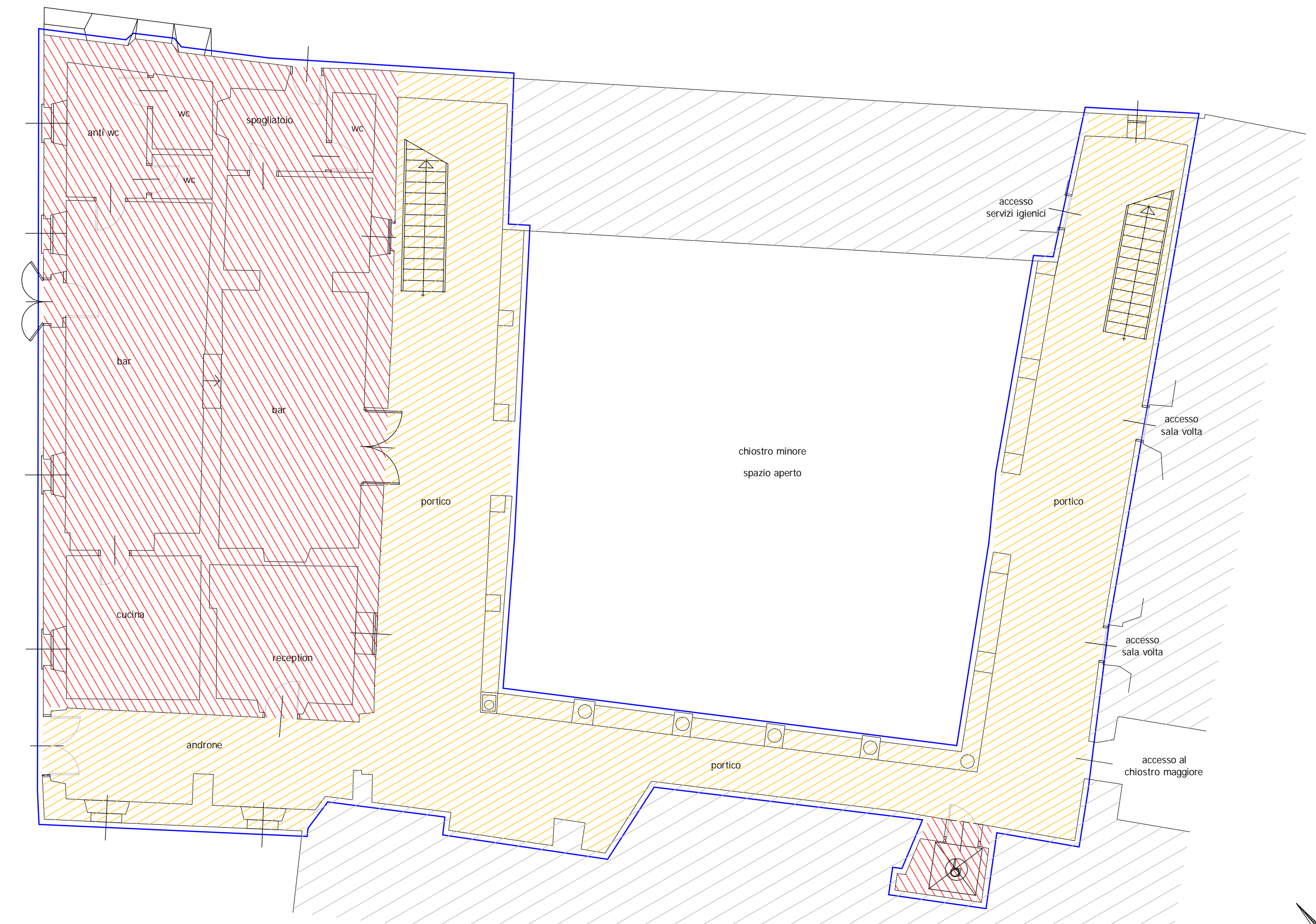

PIANO SECONDO/SOTTOTETTO



PIANO TERRA

LEGENDA

-  PORZIONE DI IMMOBILE OGGETTO DI LOCAZIONE
-  PORZIONE DI IMMOBILE AD USO ESCLUSIVO
-  PORZIONE DI IMMOBILE AD USO PROMISCUO

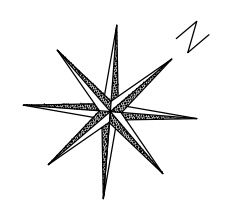

	FONDAZIONE MONASTERO DI SANTA MARIA DEL LAVELLO via Padri Serviti n. 1 CALOLZIOCORTE	scala 1:100
	progetto MANIFESTAZIONE DI INTERESSE PER LOCAZIONE PORZIONE DI IMMOBILE DESTINATA A BAR E HOTEL	data 03 FEB 2020
ubicazione via Padri Serviti n. 1 - CALOLZIOCORTE	oggetto PIANTE	ALLEGATO <b>A</b>